

MAP OF SURVEY

PART OF GOV'T. LOT 3, SECTION 25, T. 41 N.,
R. 8 W., IN THE TOWN OF HAYWARD,
SAWYER COUNTY, WISCONSIN.

SURVEYOR'S CERTIFICATE

I, LARRY T. NELSON, REGISTERED LAND SURVEYOR IN THE STATE OF WISCONSIN,
HEREBY CERTIFY:
THAT ON THE ORDER OF TOM KINTZINGER, I HAVE SURVEYED AND MAPPED A PARCEL
OF LAND LOCATED IN PART OF GOV'T. LOT 3, SECTION 25, T. 41 N., R. 8 W., IN THE
TOWN OF HAYWARD, SAWYER COUNTY, WISCONSIN;
THAT THIS MAP IS A TRUE REPRESENTATION OF SAID SURVEY; AND
THAT SAID SURVEY AND MAP ARE CORRECT TO THE BEST OF MY KNOWLEDGE AND
BELIEF.

LARRY T. NELSON RLS - 1276

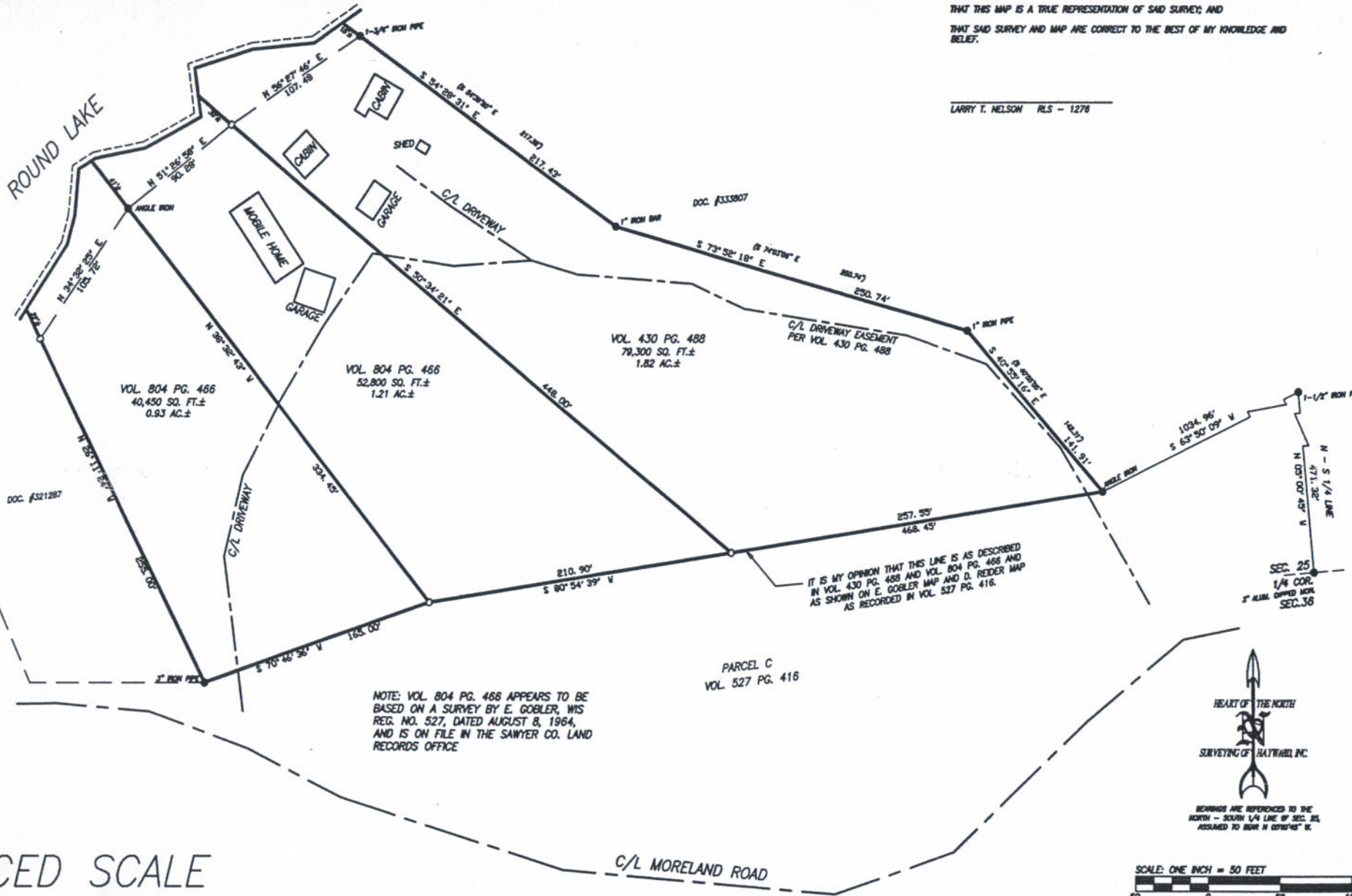

REDUCED SCALE

LEGEND
● MONUMENT, AS NOTED, FOUND
○ SET 1" (100) X 16" IRON PIPE
() RECORDED DATA

CLIENT: TOM KINTZINGER

JOB: HQ4/058
SCALE: 1" = 50'
DRAFTED BY: JMN

FILE: 7411RHW/SEC25
FILE: HQ4_016
NO. S-177/PQ.158
SHEET 1 OF 1

HEART OF THE NORTH
SURVEYING OF HAYWARD, INC.

10320 N. BUFFY ROAD PR. 718/534-8442